

PLAT OF SURVEY

DESCRIPTION:
LOT 2 OF CERTIFIED SURVEY MAP NUMBER 1606 AS RECORDED IN VOLUME 7, PAGE 272,
BEING PART OF THE SOUTHEAST ¼ OF SECTION 18, TOWNSHIP 4 NORTH, RANGE 18 EAST,
TOWN OF EAST TROY, WALWORTH COUNTY, WISCONSIN.

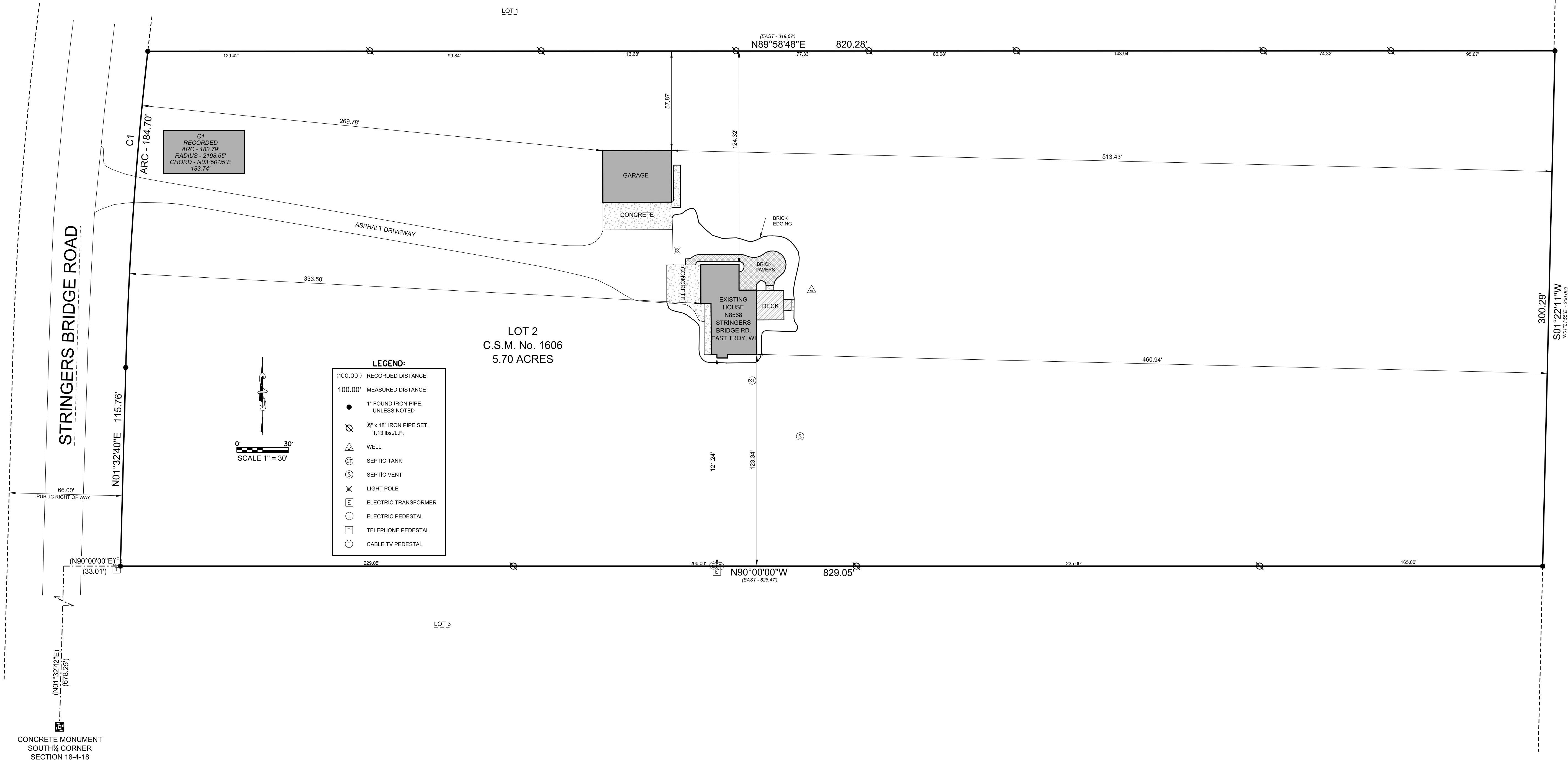

SURVEY DATE: 11/07/2019
SET ADD. STAKES: 10/22/2021
SURVEY MADE FOR:
TIM BEHRENS
N8568
STRINGERS BRIDGE RD.
EAST TROY, WI 53120

V²G
SURVEYING, LLC
121 WISCONSIN RD., SUITE 4
MUKWONGO, WI 53149
(262) 376-5097

THIS SURVEY IS MADE FOR THE USE OF THE
PRESENT OWNERS OF THE PROPERTY, AND
ALSO THOSE WHO PURCHASE, MORTGAGE OR
GUARANTEE TITLE TO WITHIN ONE (1) YEAR
FROM DATE HERETO.
I, MICHAEL A. GREESON R.L.S. #2770, HEREBY CERTIFY THAT
THIS SURVEY WAS MADE IN ACCORDANCE WITH
THE MINIMUM STANDARDS FOR PROPERTY SURVEYS
(CHAPTER A-E 7) FOR THE STATE OF WISCONSIN AND
HAS BEEN PREPARED UNDER MY DIRECTION AND
CONTROL AND IS CORRECT TO THE BEST OF MY
KNOWLEDGE AND BELIEF.



PLOT DATE: 10/22/2021

V2G JOB#: 2019-131